

Welcome to FM Professional

Fully configurable and customisable.

You control what you want to see, where you want to see it, and how you want to see it.

FM Pro puts you in charge of your desktop.

- **Fully configurable** - You choose what to display on the desktop and where to display it.
- **Fully customisable** - You choose the colours and font sizes.
- **Move parts around the screen** – Our new “Free Format” tab enables you to size and position your data with unmatched flexibility.
- **Minimize parts** - Hide data not frequently used.
- **Control the news** - You decide what the news should show, for example Copper news, Gold news, Nickel and Zinc News etc.
- **User Defined Tabs** - Create your own additional tabs to show any data you like.
- **Content Finder** - Access content based on type e.g. Prices, (LME, COMEX, SHFE, MCX), News, LME Reports, Videos.
- **Messages** - Messages will be displayed automatically to alert you of any issues, for example if connectivity to any of the exchanges is lost.
- **My Prices** - Create your own price parts, where you can group prices together that you are interested in.
- **My Alerts** - Setup alerts (SMS, Email, Desktop) to alerts you when prices trigger a certain level, or news for certain keywords hits our newswires.
- **My Account** - View details of your account, features you have access to, your account manager, your account expiry etc.

FM Professional

User Defined Tabs

LME Prices Part
(filtered for LME 3M Select)

LME Report Part
(filtered for copper & aluminium)

LME Data Part
(showing copper details)

- Global Home:** Euro, News & Research, Charts, LME Advanced, Physicals, Customisation 1, Free form tab.
- Navigation:** Contact Us | About Us, Subscribers, Welcome back, My Account, Logout.
- LME 3M Select:** Table with columns: Cu 3M, Size, Bid, Ask Size, Last Size, +/-, Vol. Includes rows for Al 3M, Ni 3M, Pb 3M, Sn 3M, AA 3M, NA 3M, Fm 3M, Co 3M, Mo 3M.
- Global FX:** Table with columns: Bid, Ask, +/-, High, Low. Includes rows for EUR, JPY, CNY, CHF, GBP, CAD, AUD, ZAR, NZD, USDX.
- Asian Currencies:** Table with columns: Bid, Ask, +/-, LDN. Includes rows for Indian Rupee, ECB Thai Baht, Indonesia Rupiah.
- CME COMEX Summary:** Table with columns: Size, Bid, Ask Size, Last Size, +/-. Includes rows for Copper GLOBEX CONT (K3), Gold GLOBEX CONT (J3), Silver GLOBEX CONT (K3), N. Gas GLOBEX CONT (K3), FM Live Mid West Al Assessment (c.lb).
- CME NYMEX Summary:** Table with columns: Size, Bid, Ask Size, Last Size, +/-. Includes rows for Platinum NYMEX CONT (J3), Palladium NYMEX CONT (H3), L.S. Crude NYMEX CONT (J3), H Oil GLOBEX CONT (H3).
- CME Settlement Prices:** Section for CME Warehouse Stocks and Precious Metals Spot Prices.
- PGM Prices:** Table with columns: Bid, Ask, LDN, CTR. Includes rows for Rhodium, Ruthenium, Iridium, Osmium, APR (Cat \$/Kg Re), APR (Basic \$/Kg Re).
- Coins:** Section for Energy and USD LIBORS.
- USD LIBORS:** Table with columns: LDN, Fwd Bid. Includes rows for Inter Bank USD ON Fix, Inter Bank USD W1 Fix, Inter Bank USD W2 Fix.
- FastMarkets News:** Search bar and news snippets like "NEWS UPDATE - Century Aluminum power rate proposal for Ravenswood smelter denied by state".
- FastMarkets Webcasts:** Search bar and webcast snippets like "LME WEBCAST - Metals consolidate, aluminium spreads widen".
- FastMarkets Research:** Search bar and research snippets like "ANALYSIS - Gold import flows".
- Content Finder:** LME 3M Floor, LME C-3M, LME Cash, Futures Evening Evaluations (Copper, Aluminium), LME Official Prices (Copper).

My Account

Customised Prices

Minimised Part

My Tabs

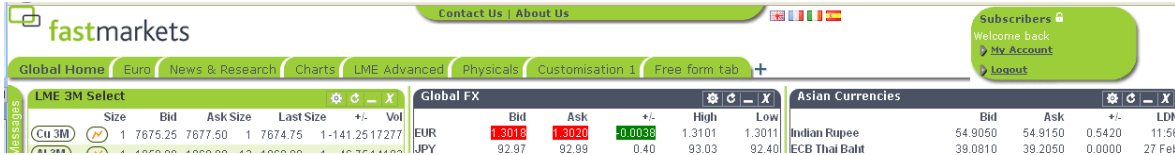

LME 3M Select					
	Size	Bid	Ask Size	Last Size	+/- Vol
Cu 3M	1	7675.25	7677.50	1 7674.75	1 -141.25 17277

Global FX					
	Bid	Ask	+/-	High	Low
EUR	1.3018	1.3020	0.0038	1.3101	1.3011
JPY	92.97	92.99	0.40	93.03	92.40

Asian Currencies				
	Bid	Ask	+/-	LDN
Indian Rupee	54.9050	54.9150	0.5420	11:56
ECB Thai Baht	39.0810	39.2050	0.0000	27 Feb

FM Professional is based around a series of tabs, which you are allowed to configure and customize yourself. You can also create completely new tabs to your own specifications.

To select a tab simply click on it. The content you have selected to display on that tab will be displayed.

LME 3M Select					
	Size	Bid	Ask Size	Last Size	+/- Vol
Cu 3M	1	7675.25	7677.50	1 7674.75	1 -141.25 17277
Al 3M	1	1959.00	1960.00	13 1960.00	1 -46.75 14182
Ni 3M	2	18461.00	18474.00	1 18457.00	1 -148.00 2092
Zn 3M	3	2019.25	2020.00	2 2019.75	1 -48.75 10075
Pb 3M	1	2232.75	2234.25	3 2234.00	1 -44.25 5183
Sn 3M	2	222960.00	23000.00	1 23000.00	1 -450.00 366
AA 3M	8	1820.00	1830.00	15 1820.00	2 -45.00 16
NA 3M	20	1830.00	1850.00	65 0.00	0 0.00 0
Fm 3M	0	0.00	330.00	4 0.00	0 0.00 0
Co 3M	1	25000.00	25750.00	3 0.00	0 0.00 0
Mo 3M	0	0.00	24700.00	4 0.00	0 0.00 0

Global FX					
	Bid	Ask	+/-	High	Low
EUR	1.3018	1.3020	0.0038	1.3101	1.3011
JPY	92.97	92.99	0.40	93.03	92.40
CNY	6.2295	6.2315	0.0000	6.2349	6.2188
CHF	0.9405	0.9407	0.0035	0.9407	0.9343
GBP	1.5019	1.5021	-0.0143	1.5186	1.5010
CAD	1.0321	1.0324	0.0017	1.0323	1.0289
AUD	1.0189	1.0190	-0.0027	1.0242	1.0184
ZAR	9.0381	9.0436	0.0078	9.0475	8.9866
NZD	0.8238	0.8240	-0.0005	0.8295	0.8233
USDx	82.25	82.25	0.30	82.27	81.78

Asian Currencies				
	Bid	Ask	+/-	LDN
Indian Rupee	54.9050	54.9150	0.5420	11:56
ECB Thai Baht	39.0810	39.2050	0.0000	27 Feb
Indonesia Rupiah	9660.0	9670.0	0.0	04:33

CME COMEX Summary					
	Size	Bid	Ask Size	Last Size	+/-
Copper GLOBEX CONT (K3)	0	0.0000	0.0000	0 0.0000	0 0.0005
Gold GLOBEX CONT (J3)	0	0.0	0.0	0 0.0	0 0 25.7
Silver GLOBEX CONT (K3)	5	29.335	29.345	11 29.335	1 0.570
N. Gas GLOBEX CONT (K3)	0	0.0000	0.0000	0 0.0000	0 -0.0360

CME NYMEX Summary					
	Size	Bid	Ask Size	Last Size	+/-
Platinum NYMEX CONT (J3)	2	1613.8	1614.1	2 1614.0	1 2.4
Palladium NYMEX CONT (H3)	1	743.55	744.30	2 743.40	1 4.80
L.S. Crude NYMEX CONT (J3)	0	0.00	0.00	0 0.00	0 -93.36
H Oil GLOBEX CONT (H3)	2	3.0325	3.0330	1 3.0326	1 -0.0751

FastMarkets News		
Search		
NEWS UPDATE - Century Aluminum power rate proposal for Ravenswood smelter denied by state	NEWS	16:50
FastMarkets - Tom Jennemann		
US GOLD OPEN - Comex locked in place, US inches closer to fiscal cliff deal	NEWS	16:17

The column widths can be resized by clicking on, and dragging left or right, the vertical bar that separates each tab. When the column is at the required width let go of the mouse button, the columns will resize and the settings be saved for your next visit.

Adding a new tab

From any existing tab on your account, click on the black **+** icon at the far right end of the tab listing. You will also see the hover-over text “Create a new tab”.

When you click on the black **+** icon you are offered options to set up your new tab including naming the new tab and setting the data layout format.

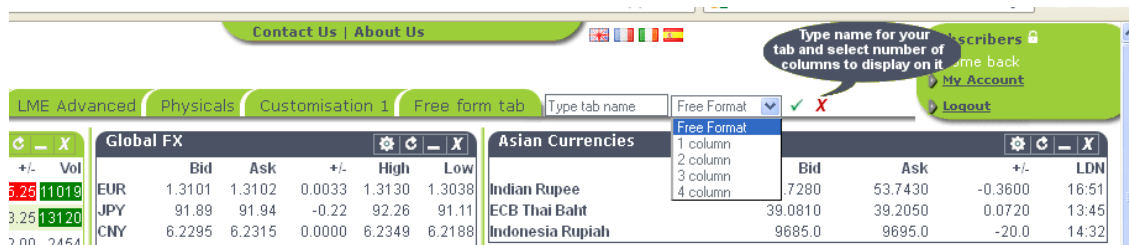

You have the choice of a single column or multiple columns (2, 3 or 4). Whilst you can vary the relative width of these columns they are fixed in width down the whole length of the tab. We have also now added a Free Format option.

Give the new tab a relevant name, select your format preference and click on the green tick icon **✓** to save the new tab.

Adding Content to a new Free Format tab

Click onto the new tab label and a blank tab opens up on your screen ready to add in your required data parts from the Content Finder. Open the Content Finder (found on the left hand margin of your screen) by clicking on the green border where it is labelled Content Finder.

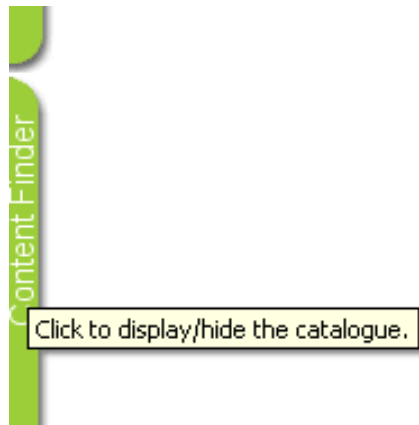

From the Content Finder, select the first data part to add to your new tab.

Click on the green icon with the number 1 to add that part into your new tab.

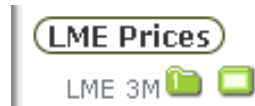

The selected part appears in the new tab.

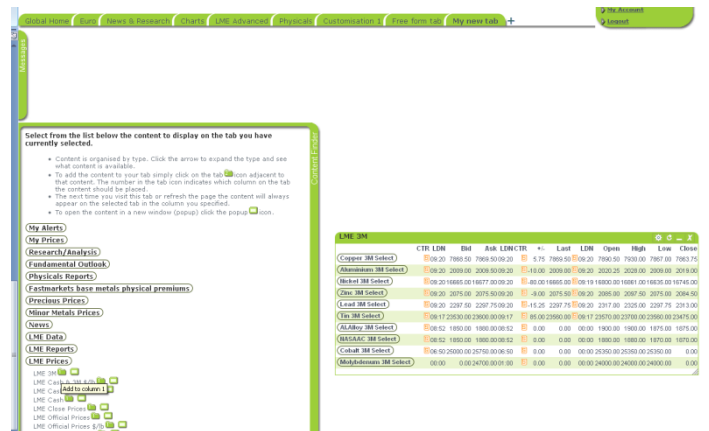

Close the Content Finder by clicking on the right hand green border, then click and drag and resize the data part to where you want to position it on the free form tab.

Use the  icon at the bottom right hand corner of any part to click on and resize the part

23000.00	23475.00
1875.00	1875.00
1870.00	1870.00
25350.00	0.00
24000.00	0.00

Repeat the process to add additional parts with different sizes and widths to create a flexible free format tab like the one below:

LME 3M Table:

	CTR	LDN	Bid	Ask	LDN	CTR	+/-	Last	LDN	Open	High	Low	Close
Copper 3M Select	11:58		7794.50	7765.50	11:58		+34.75	7795.25	11:58	7815.00	7880.00	7785.00	7830.00
Aluminium 3M Select	11:58		2013.50	2014.00	11:58		-20.75	2013.50	11:57	2030.00	2039.75	2013.00	2034.25
Nickel 3M Select	11:58	16474.00	16489.00		11:58		-244.00	16470.00	11:57	16705.00	16741.00	16465.00	16714.00
Zinc 3M Select	11:58	2070.50	2071.75		11:58		-16.25	2070.00	11:57	2084.00	2096.00	2070.00	2086.25
Lead 3M Select	11:58	2278.50	2279.50		11:58		+16.00	2279.00	11:58	2290.00	2303.50	2275.25	2295.00
Tin 3M Select	11:57	23121.00	23190.00		11:57		-25.00	23150.00	11:56	23075.00	23248.00	23075.00	23175.00
ALAlloy 3M Select	11:44	1865.00	1900.00		11:44		0.00	0.00	00:00	1880.00	1910.00	1880.00	1910.00
HSASAC 3M Select	00:00	0.00	1890.00		09:33		0.00	0.00	00:00	1910.00	1910.00	1900.00	1900.00
Cobalt 3M Select	10:17	25000.00	26450.00		10:17		0.00	0.00	00:00	25350.00	25350.00	25350.00	0.00
Molybdenum 3M Select	00:00	0.00	24700.00		01:00		0.00	0.00	00:00	24000.00	24000.00	24000.00	0.00

Fastmarkets base metals physical premiums Table:

	Range From	Range To	Average Market	LDN
Copper Japan (CIF)	50.00	70.00	60.00	13 Dec
Copper South Korea (INW)	0.00	10.00	5.00	13 Dec
Copper South Korea (CIF)	40.00	50.00	45.00	13 Dec
Copper Shanghai (CIF)	45.00	60.00	52.50	13 Dec
Copper Keelung (CIF)	70.00	85.00	77.50	13 Dec
Copper Singapore (INW)	20.00	30.00	25.00	13 Dec
Copper Italy (INW)	70.00	80.00	75.00	13 Dec
Copper Italy (CIF)	75.00	85.00	80.00	13 Dec
Copper Rotterdam (INW)	65.00	80.00	72.50	13 Dec
Copper Rotterdam CIF	70.00	80.00	75.00	13 Dec
Conner Bilbao (INW)	70.0000	80.0000	80.0000	13 Dec

FastMarkets News:

- NEWS UPDATE - Century Aluminum power rate proposal for Ravenswood smelter denied by state
- US GOLD OPEN - Comex locked in place, US inches closer to fiscal cliff deal
- LME CLOSE - Base metals finish mixed, copper and aluminium struggle in afternoon sessions but tin shines
- BULLION AFTERNOON - Precious metals flat in quiet pre-Christmas trade
- LME LATEST - Base metals little changed in afternoon sessions

Adding content to a new fixed column tab

Follow the same process to set up a new 3 column tab for example and open the content finder from the left hand margin of your screen.

Here we have expanded the LME Reports content. Each item has a series of icons depending on how you want to open the content. If you see a padlock, it simply means your subscription level does not give you access to this content; contact your account manager to arrange access.

To open content in a popup click the  icon, the content will launch in a popup window.

To add content to a column on the currently selected tab click one of the tab icons   . Each icon has a number on it indicating which column the content will be added to. So clicking the  icon will add the content to the second column of the currently selected tab.

you may need to close the content finder to be able to see the content you have added. When you have finished, close the content finder by clicking on the "Content Finder" in the top right of the Content Finder. The content finder will slide back over to the left hand side of the screen.

Content Parts

Each column on a tab contains many parts. In fact it can contain as many parts as you want. Each part holds a specific piece of content. The colour of the border of the part indicates the type of content:

- News - light grey
- Continuously updating reports (during market open hours) – green
- Periodic updating reports - dark grey
- Precious metal prices - orange

Some parts (News & Prices, LME Warehouse Stocks, LME Official Prices) will refresh their data automatically. You will see two green lights blinking on the right hand side of the part indicating when the part is requesting and receiving data.

Customizing content parts

Any data part that you add into your FM Professional tabs can be customised to your exact requirements. To help guide users through this process we have introduced a range of new icons that sit at the top right hand corner of any data part.

LME 3M Select							⚙️	↻	–	✕
	Size	Bid	Ask	Size	Last Size	+/-	Vol			
Cu 3M	2	7807.25	7809.25	1	7808.75	1	-21.25	12636		
Al 3M	1	2016.50	2017.00	6	2017.00	4	-17.25	10751		

These icons are:

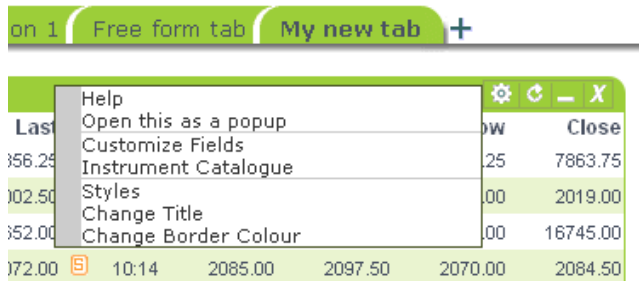
 - “Customise this part”. Which takes you to the existing menu options for customising a data part including adding or removing fields from the part, adding or removing instruments from the instrument catalogue and options for changing the style of the part (fonts, font sizes and colours etc).

 - “Refresh this part”. To refresh the data in a part where the feed is not live.

 - “Minimise this part” This leaves the data part Header line and title but hides the data on your screen. On the screen below the LME Copper Spreads and Globex Copper pricing parts are minimised for example.

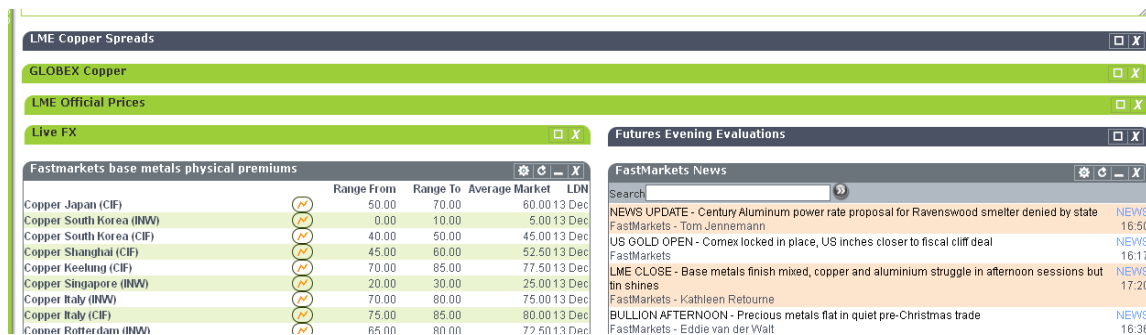

 - “Open this part”. Click on this icon to re-open a minimised data part to view the data or edit it.

When you open a minimised part in a Free Format tab the data from that part will appear over other data parts on the tab below it. This is different from the behaviour on fixed width column tabs where opening a part moves all information on the tab below it down to leave it in view if you scroll further down the screen.

 - "Remove this part". Removes a part from the tab completely.

Moving Content Parts

Parts can be easily moved to other columns on the screen. They can be inserted in between other parts, at the top or bottom of any column.

To do this simply click on the header of the part and keep your mouse button pressed. The cursor will change to a move  cursor.

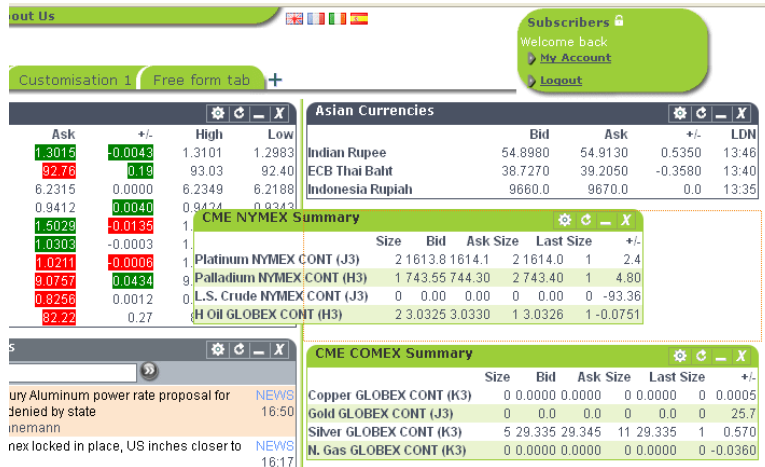

Size	Bid	Ask	Size	Last Size	+/-
2 1813.8	1614.1	2 1614.0	1	2.4	
1 1743.55	744.30	2 743.40	1	4.80	
0	0.00	0.00	0	0.00	-93.36
2 3.0325	3.0330	1 3.0326	1	-0.0751	

Now move your mouse over the column you want to move the part to. As you move over parts in that column a space will appear as a dashed box for you to drop the moving part into. Release the mouse button to drop the part into the space provided.

In this example we are moving a price part from the right hand column and inserting into the middle column.

The settings will be saved for your next visit.

My Prices

FM Professional allows you to create your own Price Parts, where you decide which instruments to display in the price part, and the order they are to be displayed in. This would enable you to create your own price part with all the contracts you are most interested in and place it on any tab. You can create as many price parts as you have space for.

MyPrice price parts are saved and accessed from the Content Finder. Just like other content parts, they have the same icons to add them to columns on your tabs or open as popups. Click the  icon to delete the price part, if you no longer need it.

To create your own MyPrices part, click the  next to the Create my own customised prices link.

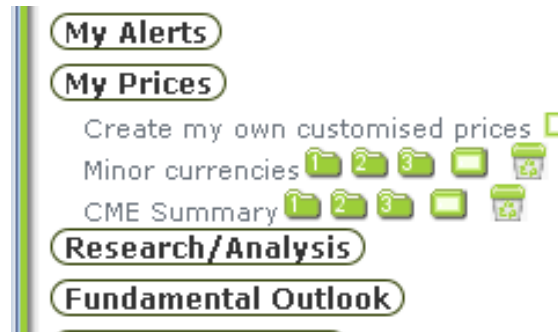
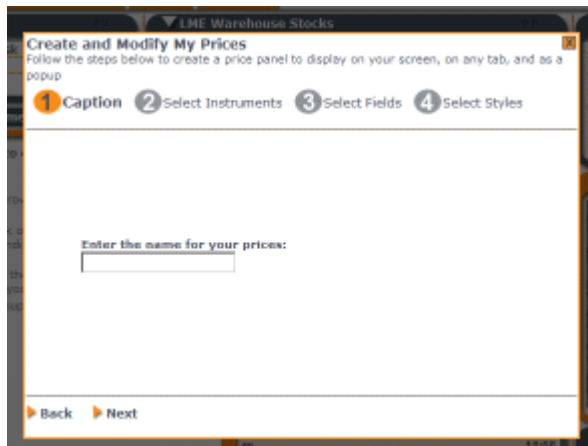

There are only 4 steps required to create a MyPrice part. The first is to select a name for it, which will be used in the content finder.

My Prices

The next step is to select and add the instruments to your MyPrices part.

Instruments are grouped according to type, which can be selected from the Instrument Type drop down list.

Some instrument types have a lot of instruments, so these are sub divided further by commodity, which can be selected from the Commodity drop down list

Finally select the instrument in the Instrument drop down list.

Use the "Add Instrument" link to add the instrument to the list on the right hand side. In this example we have selected two instruments. They will be displayed in you MyPrices part in the same order you add them to this list. To remove a selected instrument from the list, click on it, then click the "Remove Instrument" link

Click "Next" to go to the next step

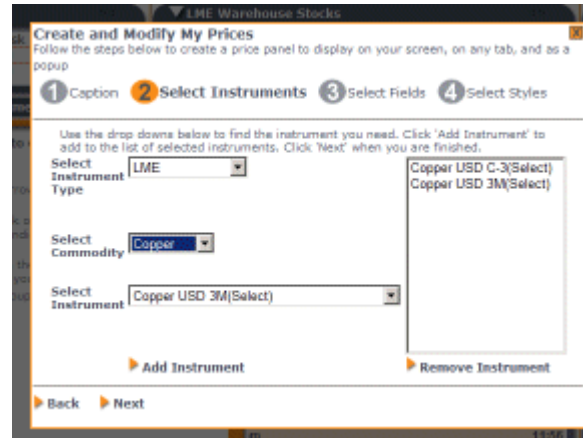

My Prices

This step allows you to decide which fields to display data for, and the order these fields are to appear.

Click a field to select it, then enter a number to indicate the order that field should appear. In this example we have selected three fields to appear in the order Bid, Ask, and Bid Size.

To de-select a field simply click it again

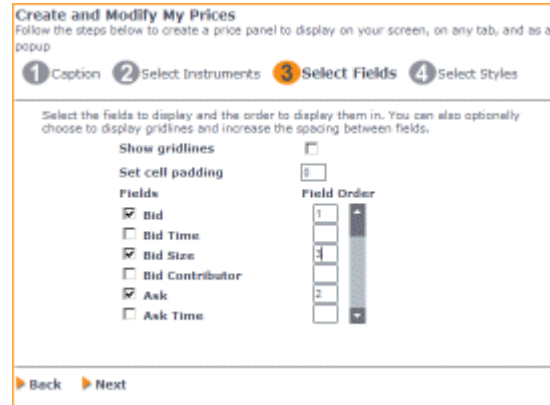

Create and Modify My Prices
Follow the steps below to create a price panel to display on your screen, on any tab, and as a popup

1 Caption 2 Select Instruments 3 **Select Fields** 4 Select Styles

Select the fields to display and the order to display them in. You can also optionally choose to display gridlines and increase the spacing between fields.

Show gridlines

Set cell padding

Fields	Field Order
<input checked="" type="checkbox"/> Bid	1
<input type="checkbox"/> Bid Time	2
<input checked="" type="checkbox"/> Bid Size	3
<input type="checkbox"/> Bid Contributor	4
<input checked="" type="checkbox"/> Ask	5
<input type="checkbox"/> Ask Time	6

Back Next

The final step is an optional step and can be skipped. It allows you to adjust the colours and fonts that should be used on this MyPrices part.

Colours and fonts can be set differently for the field headings, the instrument names and the actual data.

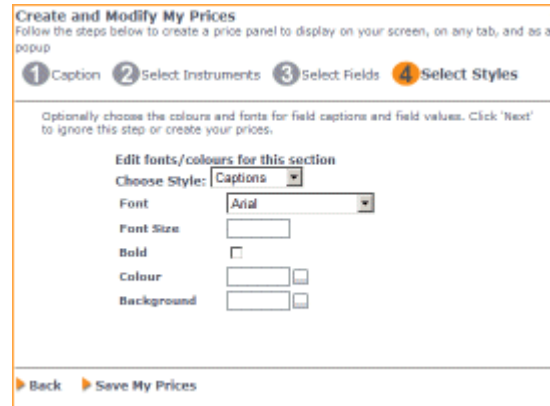

Create and Modify My Prices
Follow the steps below to create a price panel to display on your screen, on any tab, and as a popup

1 Caption 2 Select Instruments 3 Select Fields 4 **Select Styles**

Optionally choose the colours and fonts for field captions and field values. Click 'Next' to ignore this step or create your prices.

Edit fonts/colours for this section

Choose Style: Captions

Font: Arial

Font Size:

Bold:

Colour:

Background:

Back Save My Prices

Click the "Save My Prices" link to save your new MyPrices part. You will get a popup message when it has been created. The content finder will automatically close and refresh, then you can find your new MyPrices part under MyPrices heading in the Content Finder.

My Links

FM Professional allows you embed third party websites as External Link Parts. These might be websites that show specific data that FM Pro may not normally carry, but you still want to be able to see that data along with the rest of your data.

This can easily be achieved by creating an external link part, from the Content Finder.

Each part can have a specific height and width, can have the scroll bars switched off, and can be set to automatically refresh its content.

In addition, if the data you want to display only forms a small portion of the website, you can set the Scroll Left and Top values so only that portion of the page you are interested in is displayed.

Once the link part is created you can edit the settings by choosing "Edit External Link" from the Link Part menu.

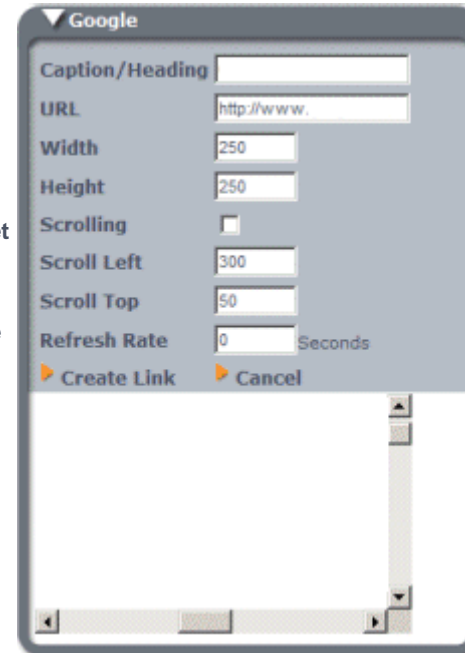

- Caption/Heading: [Empty text box]
- URL: <http://www>
- Width: 250
- Height: 250
- Scrolling:
- Scroll Left: 300
- Scroll Top: 50
- Refresh Rate: 0 Seconds
- Buttons: Create Link, Cancel

Below the form fields is a preview area with a scroll bar.

My Messages

From time to time we will send you messages that will automatically appear on your desktop in the Messages tab, on the left hand side of the screen.

The messages will slide out from the left hand side. To access your messages at any time, simply click on the Messages tab to slide it out.

- Your Messages:** A tab on the left that is currently active, displaying the text "You have no messages." Below this is a large empty rectangular area.
- Market Data:** A table on the right showing various market indicators. The table has columns for 'Bid' and numerical values. Some values are highlighted in red (indicating a decrease) and others in green (indicating an increase).
- Market Finder:** A table at the bottom left showing market data for different categories like AA 3M, NA 3M, and Fm 3M.
- FastMarkets News:** A section at the bottom right.

	Bid	
	1.3001	1.3
	92.71	92
	8.2295	8.2
	0.9423	0.9
	1.5027	1.5
	1.0309	1.0
	1.0206	1.0
ZAR	9.0794	9.0
NZD	0.8253	0.8
USDX	82.28	82

Messages you may receive could be about new features on our services, exchange information, or notifications of any issues we may be experiencing.

We use it as an important mechanism to keep in touch with our customers.

Click the right hand edge of the messages tab to slide it across to the left and hide it.

My Account

You can access details of your account by clicking on the "Account" link in the top right hand corner of your screen.

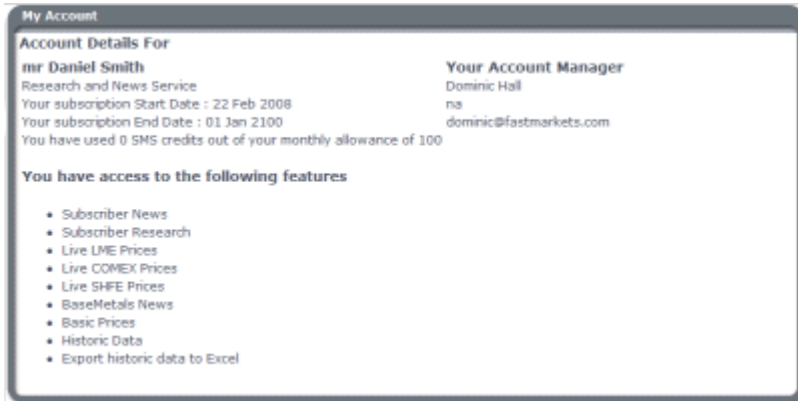

My Account

Account Details For
mr Daniel Smith
Research and News Service
Your subscription Start Date : 22 Feb 2008
Your subscription End Date : 01 Jan 2100
You have used 0 SMS credits out of your monthly allowance of 100

Your Account Manager
Dominic Hall
na
dominic@fastmarkets.com

You have access to the following features

- Subscriber News
- Subscriber Research
- Live LME Prices
- Live COMEX Prices
- Live SHFE Prices
- BaseMetals News
- Basic Prices
- Historic Data
- Export historic data to Excel

You will see what features you have access to, who your account manager is and how to contact them, plus when your account is due to expire.

If you have access to our SMS alert service, you will also see how many SMS credits you have remaining.

FastMarketsProfessional

Thank you for your interest in FastMarkets Professional we hope you enjoy it.

We really appreciate your feedback, so if you do have any comments or suggestions, please feel free to contact us either via your account manager or Sales@FastMarkets.com